Through the Eyes of a Child

Arranged by Steve Riffkin

David Gordon, Apocalypse Music

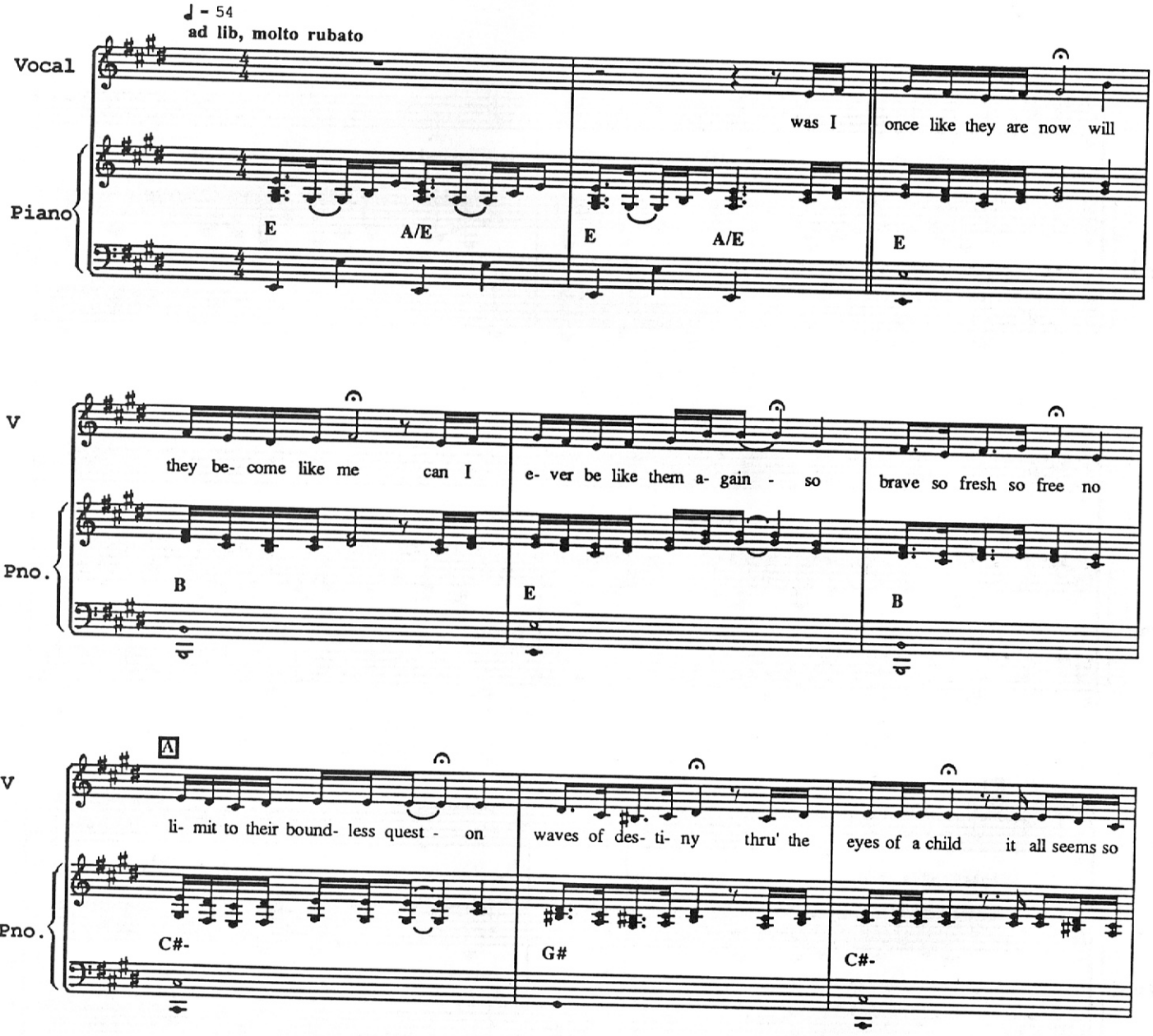

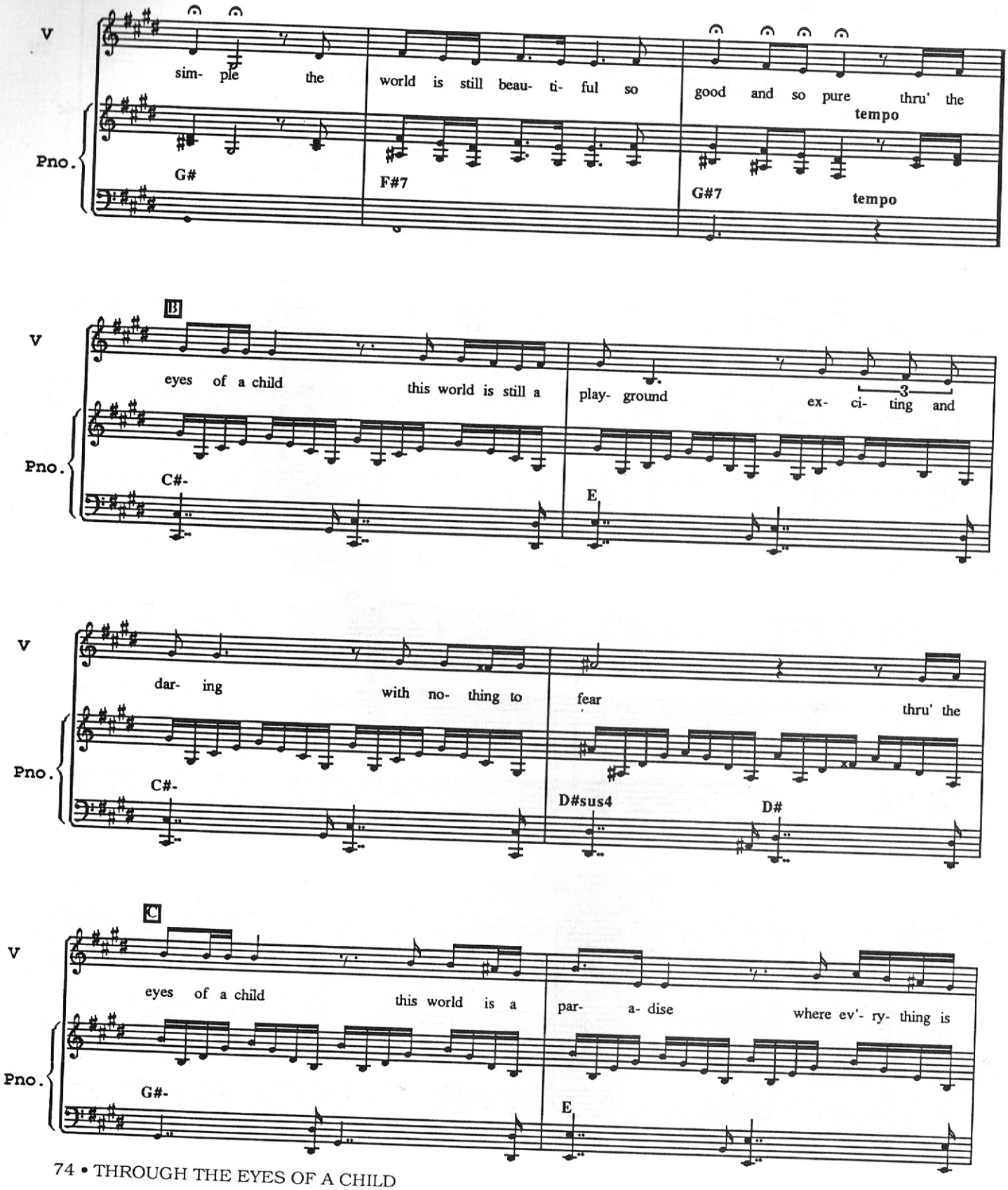
V
sim- ple the world is still beau- ti- ful so good and so pure thru' the
tempo
Pno.
G#
F#7
G#7
tempo
B
eyes of a child this world is still a play- ground ex- ci- ting and
C#-
E
dar- ing with no- thing to fear thru' the
C#-
D#sus4
D#
C
eyes of a child this world is a par- a- dise where ev'- ry- thing is
G#-
E

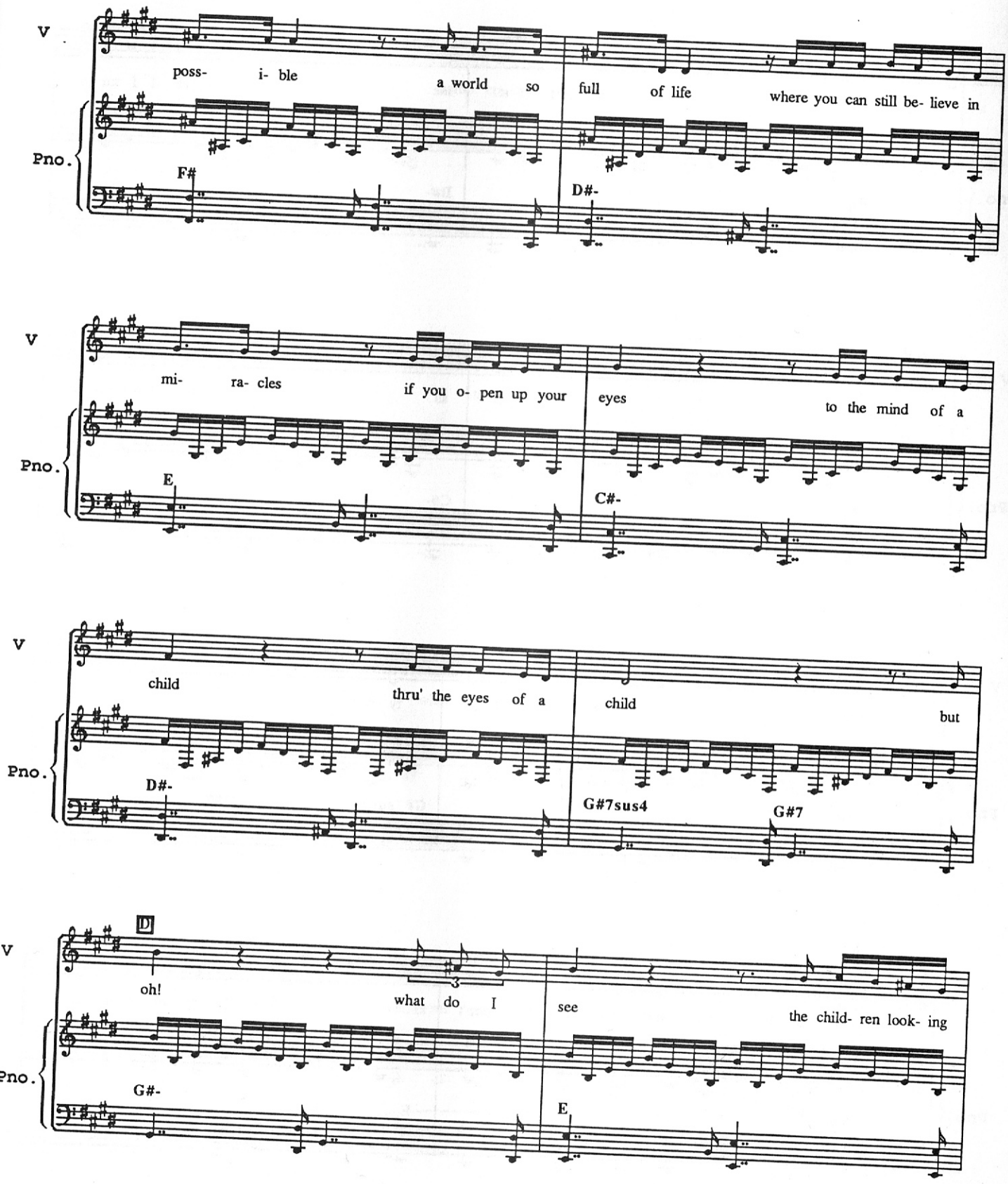
V
Pno.
poss- i- ble a world so full of life where you can still be- lieve in
F#
D#-
mi- ra- cles if you o- pen up your eyes to the mind of a
E
C#-
child thru' the eyes of a child but
D#-
G#7sus4
G#7
D
oh! what do I see the child- ren look- ing
G#-
E

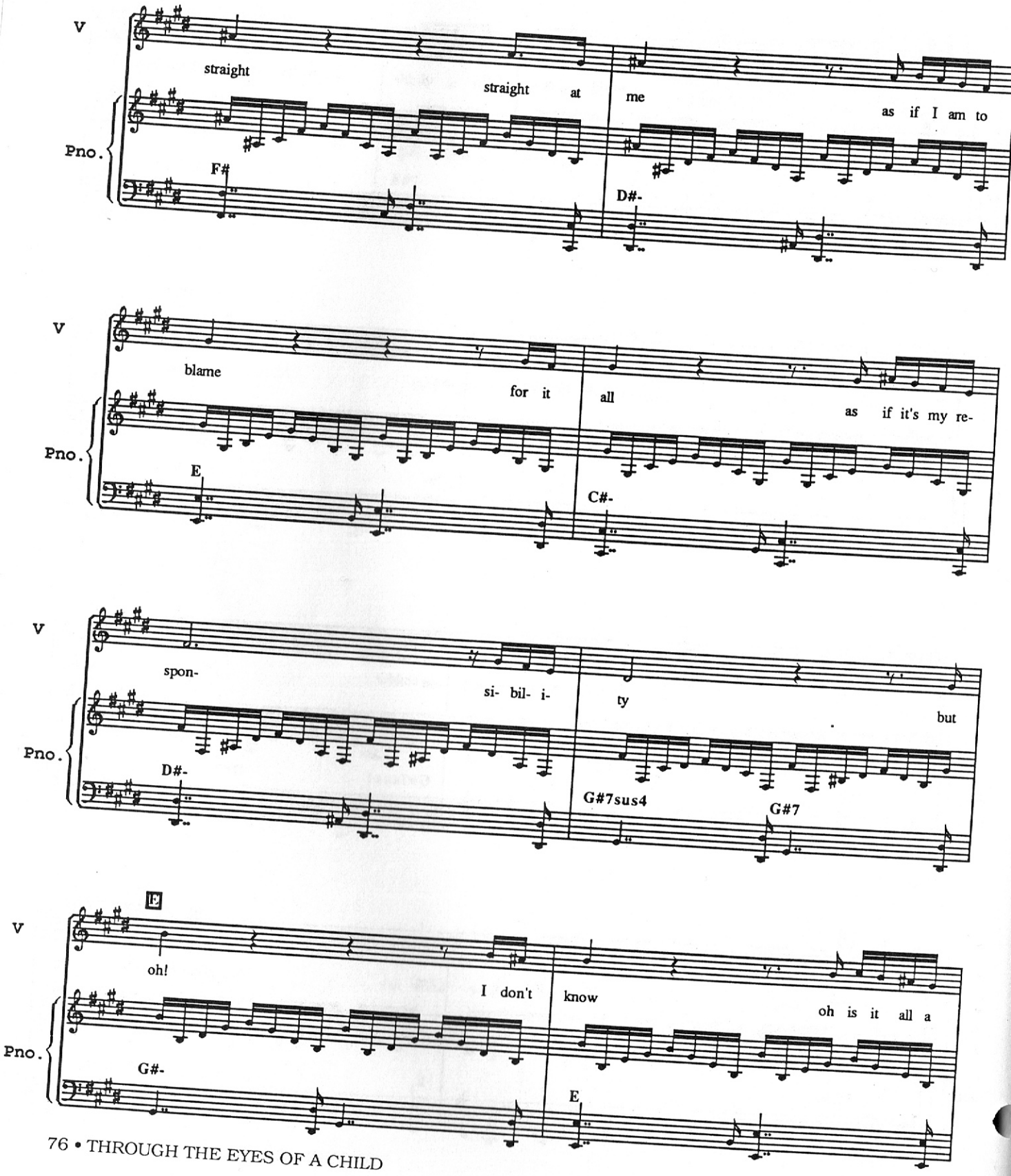
V
straight
straight at me
as if I am to
Pno.
F#
D#-
V
blame
for it all
as if it's my re-
Pno.
E
C#-
V
spon-
si- bil- i-
ty
but
Pno.
D#-
G#7sus4
G#7
E
V
oh!
I don't know
oh is it all a
Pno.
G#-
E

V

game some cra- zy show where I'm ev'- ry- bo- dy's

Pno.

F# D#-

V

clown to push a- round and they all

Pno.

E C#-

V

laugh laugh when I fall down thru' the

Pno.

D#- G#7sus4 G#7

V

eyes of a child we can re- mem- ber how we used to be

rit.....

Pno.

C#- rit.... G#

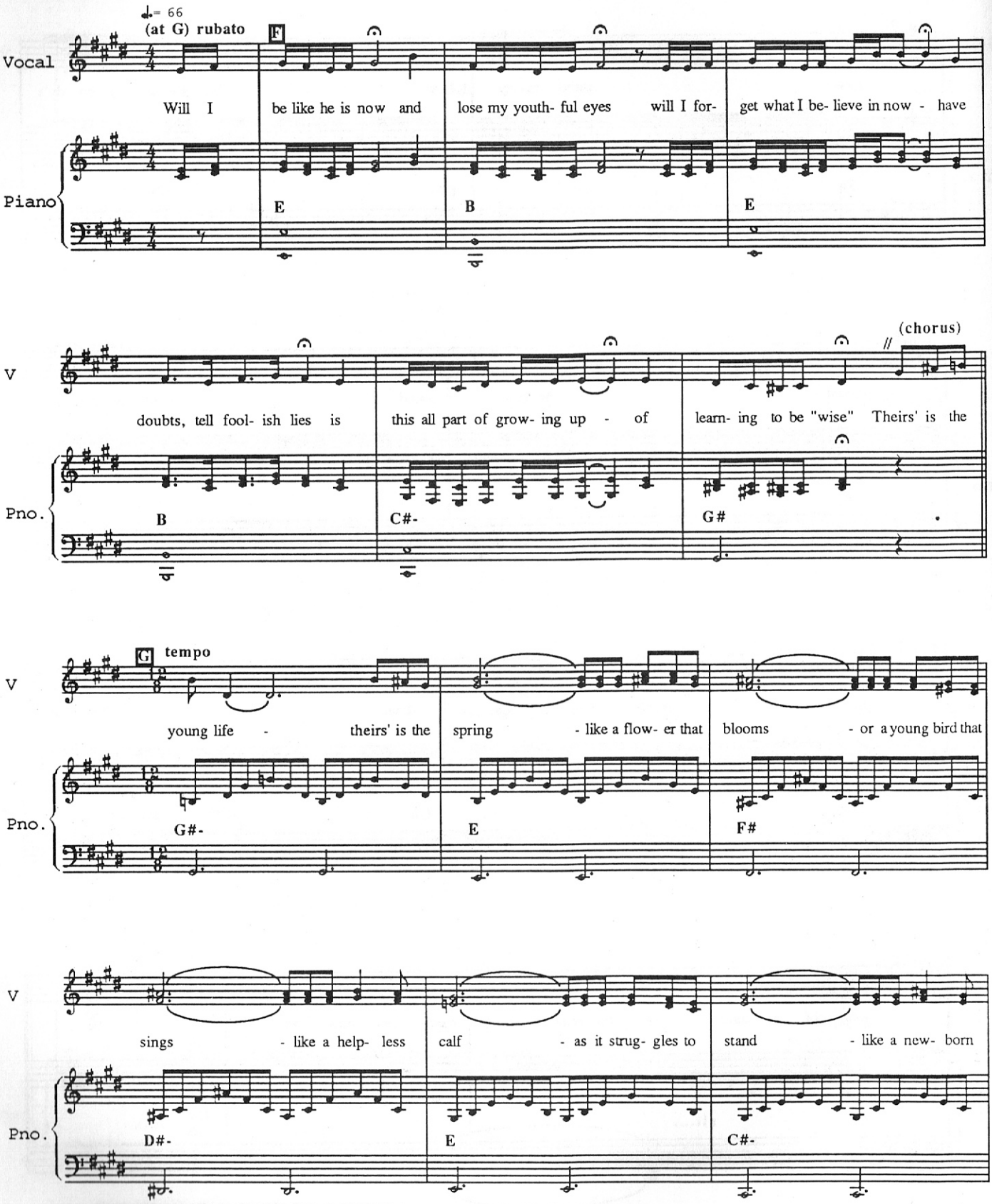
♩= 66
(at G) rubato
F
Vocal
Will I be like he is now and lose my youth- ful eyes will I for- get what I be- lieve in now - have
Piano
E
B
E
V
doubts, tell fool- ish lies is this all part of grow- ing up - of learn- ing to be "wise" Theirs' is the
(chorus)
Pno.
B
C#-
G#
G
tempo
V
young life - theirs' is the spring - like a flow- er that blooms - or a young bird that
Pno.
G#-
E
F#
V
sings - like a help- less calf - as it strug- gles to stand - like a new- born
Pno.
D#-
E
C#-

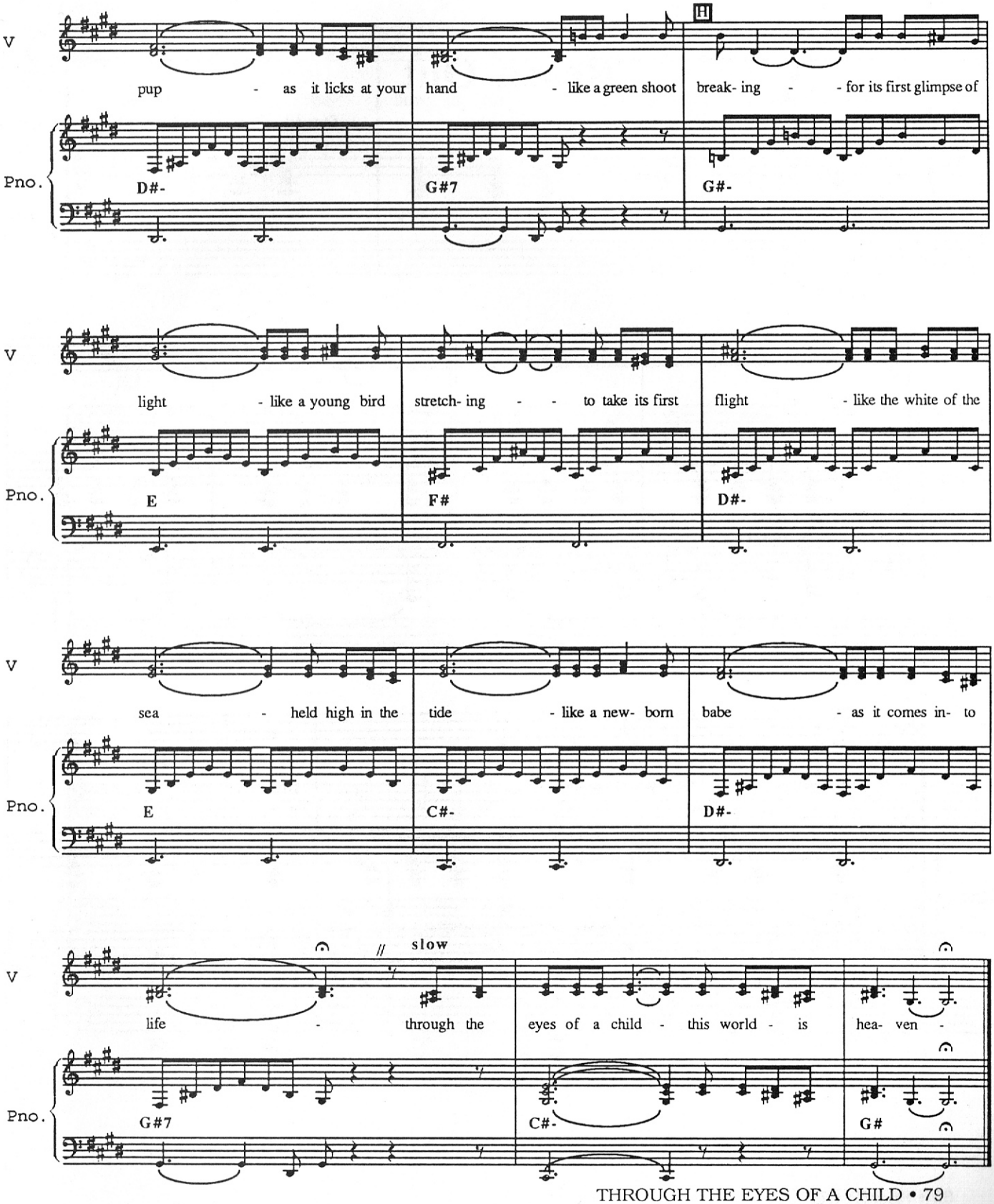
V
pup - as it licks at your hand - like a green shoot break- ing - - for its first glimpse of
H
Pno.
D#-
G#7
G#-
V
light - like a young bird stretch- ing - - to take its first flight - like the white of the
Pno.
E
F#
D#-
V
sea - held high in the tide - like a new- born babe - as it comes in- to
Pno.
E
C#-
D#-
V
slow
life - through the eyes of a child - this world - is hea- ven -
Pno.
G#7
C#-
G#